



Design Elegance⁺
TURNKEY SOLUTION



COMPANY PROFILE



 designeleganceplus.com

ABOUT US

Design Elegance Plus, founded by **Mr. Shankar Suthar** on 3rd June 2007, in the lively city of Mumbai, embodies the idea of being a complete, one-stop interior contractor. Mr. Suthar envisioned a company that seamlessly caters to architects' various needs, offering a range of services spanning from design ideas to careful execution, followed by strong after-sales support.

Focusing on homes, offices, and hospitality spaces, Design Elegance Plus has honed its skills to create spaces that are stylish and practical. Our journey began with a commitment to transform spaces into works of art, reflecting the unique tastes & dreams of our clients.

Our Growth:

Since our start, we have consistently changed to stay at the forefront of the industry, embracing new ideas and incorporating modern design trends. Our team of skilled professionals, chosen for their creativity and expertise, ensures that every project we undertake reflects the best standards of craftsmanship and aesthetics.

Our Services:

Home Projects:

We take pride in enhancing homes, transforming living spaces into personalized heaven that mirror the unique tastes and lifestyles of our clients.

Office Spaces:

From modern offices to retail spaces, we design layouts that optimize efficiency and align with the brand identity, creating productive and inviting work environments.

Hospitality Sector:

Our expertise extends to creating attractive and welcoming atmospheres for hotels, restaurants, and other hospitality establishments, leaving a strong impression on guests.

OUR PLEDGE

Client Satisfaction:

We prioritize making our clients happy and work hard to ensure that every project we undertake exceeds their expectations.

Reliability and Honesty:

Design Elegance Plus operates with high reliability and openness, building trust and long-term relationships with our clients.

New Ideas and Flexibility:

We stay at the cutting edge of design and construction, using new ideas and adjusting to respond to the ever-changing needs of our clients and the industry.

Eco-Friendly Practices:

We are committed to using eco-friendly practices, materials, and processes in our projects, aligning with our responsibility to the environment.

Design Elegance Plus continues to set new standards in the industry, driven by a passion for excellent design and a strong dedication to our clients. Join us in transforming spaces and turning visions into elegant realities.



OUR CLIENTS

M/S DHL Logistics Pvt. Ltd.

M/S DHL Supply Chain India Pvt. Ltd.

M/S DHL Express Pvt. Ltd.

M/S Schueco India Pvt. Ltd.

M/S Shreedham Construction Pvt. Ltd.

M/S The White Window

M/S Sunshine Pictures Pvt. Ltd.

Mr. Vipul Amrutlal Shah

Mr. Dinesh Shah (Developer)

Mr. Mathew Varkey

M/S CloudWalker Streaming Technologies Pvt. Ltd.

Mr. Vijay Raj Purohit

Mr. Jamna Das Majhetia

M/S Hatts Off Production Ltd.

Mr. Jagdish Rajpurohit

ARCHITECTS

A close-up photograph of a hand holding a silver and black compass, drawing a line on a set of architectural blueprints. The blueprints are spread out on a white surface. In the background, a small, detailed model of a house with a blue roof and white walls is visible. The background is softly blurred, showing a window with greenery outside.

Reza Kabul
Tushar Mistry Design Studio
P.R.Consultants
The White Window

RESIDENTIAL PROJECT'S

Mr. Swami

Size : 1,700 sq-ft (3 BHK)

Scope : Interior Fitout Work

Architect : Tushar Mistry

Location : Prabhadevi, Mumbai

Sector : Residential

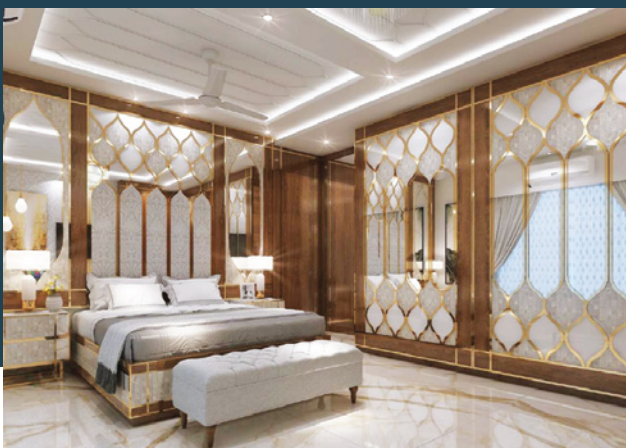

Mr. Vijay Gupta

Size: 2,400 sq-ft (5 BHK)

Scope: Interior Fitout Work

Architect: Design Elegance +

Location: Khar West, Mumbai

Sector: Residential

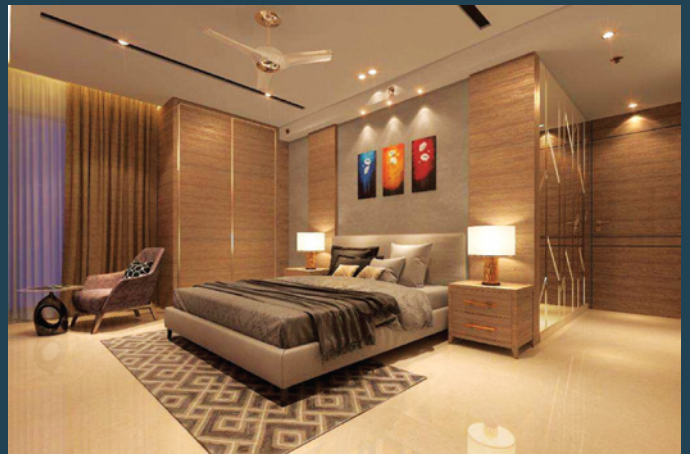

Mr. Vijay Rajpurohit

Size: 4,200 sq-ft (Bungalow)

Scope: Interior Fitout Work

Architect: Reza Kabul

Location: Chembur, Mumbai

Sector: Residential



Mr. Joseph

Sector: Residential

Scope: Interior Fitout Work

Architect: Reza Kabul

Location: Malad West

Size: ,2,150 sq-ft (4-BHK)

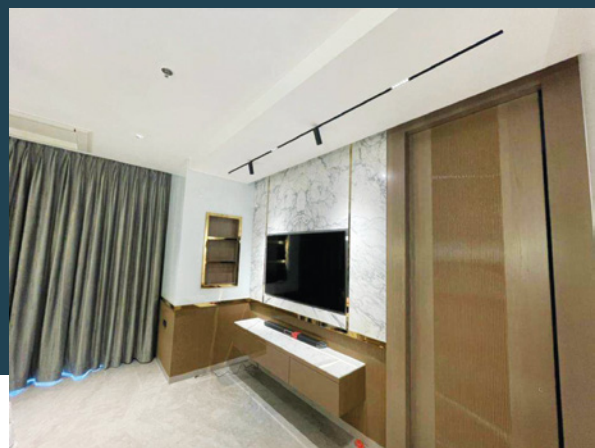
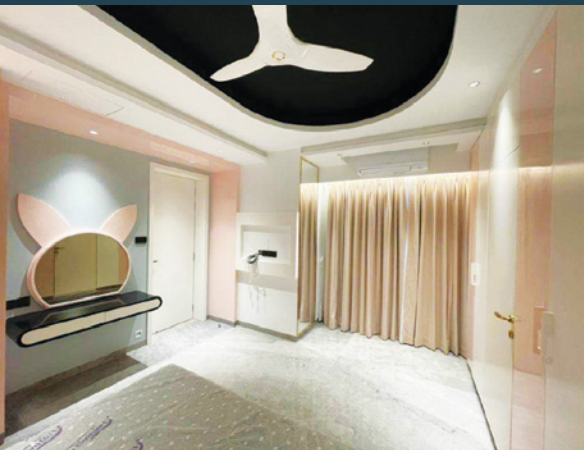

Mr. Shah's

Sector: Residential

Scope: Interior Fitout Work

Architect: Reza Kabul

Location: Goregaon West

Size: ,2,100 sq-ft (4-BHK)



COMMERCIAL PROJECT'S

M/S Schueco India Pvt. Ltd.

Size: 4,300 sq-ft

Scope: Interior Fitout Work

Architect: Reza Kabul

Location: Bangalore

Sector: Commercial

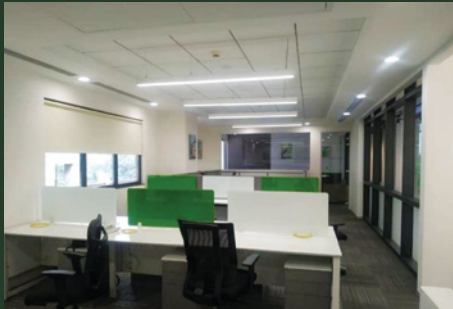

M/S Schueco India Pvt. Ltd.

Size: 12,700 sq-ft

Scope: Interior Fitout Work

Architect: Reza Kabul

Location: Bangalore

Sector: Commercial



M/S DHL Logistic

Size: 11,300 sq-ft

Scope: Interior Fitout Work

Architect: Design Elegance +

Location: Vikhroli, Mumbai

Sector: Commercial



M/S JW Consultants LLP

Size: 1,600 sq-ft

Scope: Interior Fitout Work

Architect: Reza Kabul

Location: Dadar, Mumbai

Sector: Commercial



HOSPITALITY PROJECT'S

M/S Jalsa Let's

Size: 7,300 sq-ft

Scope: Interior Fitout Work

Architect: Design Elegance +

Location: Ahmedabad

Sector: Hospitality



Nesco Exhibition Centre (2014)

Size: 200 sq-ft

Scope: Interior Fitout Work

Architect: Reza Kabul

Location: Goregaon, Mumbai

Sector: Hospitality





Design Elegance⁺
TURNKEY SOLUTION



GET IN TOUCH



+91 98203 96217
+91 99873 07897



designeleganceplus@gmail.com
info@designeleganceplus.com



designeleganceplus.com



A-Wing/104, Sai Charnam 'C' Bldg,
Near Sai Baba Temple, Shirdi Nagar,
Navghar Phatak Road,
Bhayandar East,
Thane : 401 105